



Private Residence

267 West 11th Street
New York, NY 10014

SUK DESIGN GROUP LLP

232 Madison Avenue
Suite 510
New York, NY 10016
t: 212.300.4194
www.sukdesign.com

LPC

Front Facade

Date 29 October 2018

Scale As Noted

Project Number 18020

LPC-01

© 2018 Suk Design Group
All Rights Reserved.

10/29/2018 10:53:32 AM

Greenwich Village

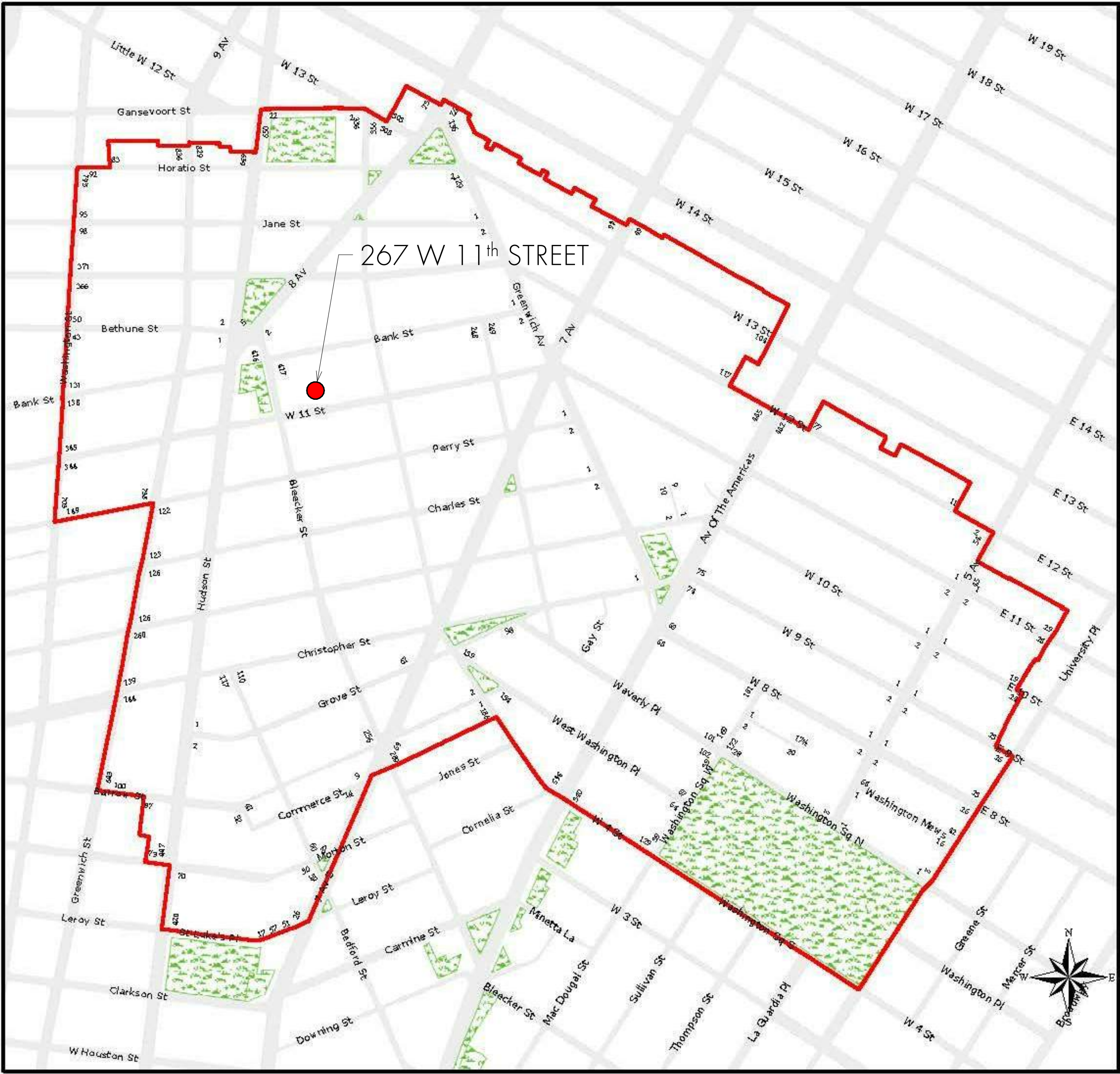

Greenwich Village Historic District
Manhattan
Designated April 29, 1969

 Historic District Boundaries



Private Residence

267 West 11th Street
New York, NY 10014

SUK DESIGN GROUP LLC

232 Madison Avenue
Suite 510
New York, NY 10016
t: 212.300.4194
www.sukdesign.com

LPC

Historic Maps

Date 29 October 2018

Scale	As Noted
-------	----------

Project Number	18020
----------------	-------

LPC-02

© 2018 Suk Design Group
All Rights Reserved.

10/29/2018 10:53:34 AM

E1 PHOTO - 267 WEST 11TH ST & NEIGHBORS

ON HALF-SIZED (11" x 17") SETS, SCALE NOTED ON DRAWINGS IS DOUBLED

C1 GREENWICH VILLAGE HISTORIC DISTRICT MAP

THIS PLAN IS APPROVED ONLY FOR WORK INDICATED ON THE APPLICATION SPECIFICATION SHEET. ALL OTHER MATTERS SHOWN ARE NOT TO BE RELIED UPON, OR TO BE CONSIDERED AS EITHER BEING APPROVED OR IN ACCORDANCE WITH APPLICABLE CODES.

LPC-02

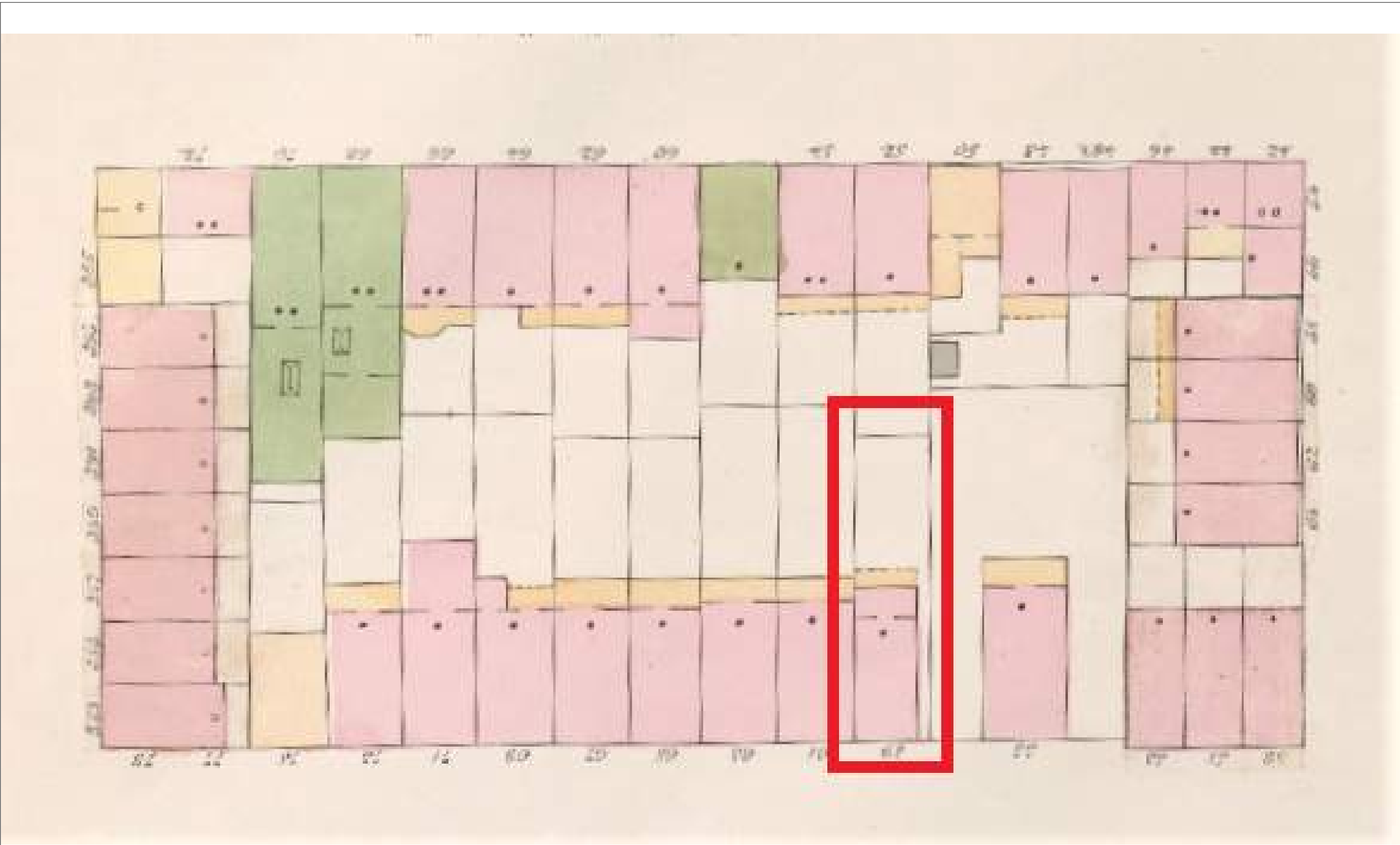

E3 1857 PERRIS MAP

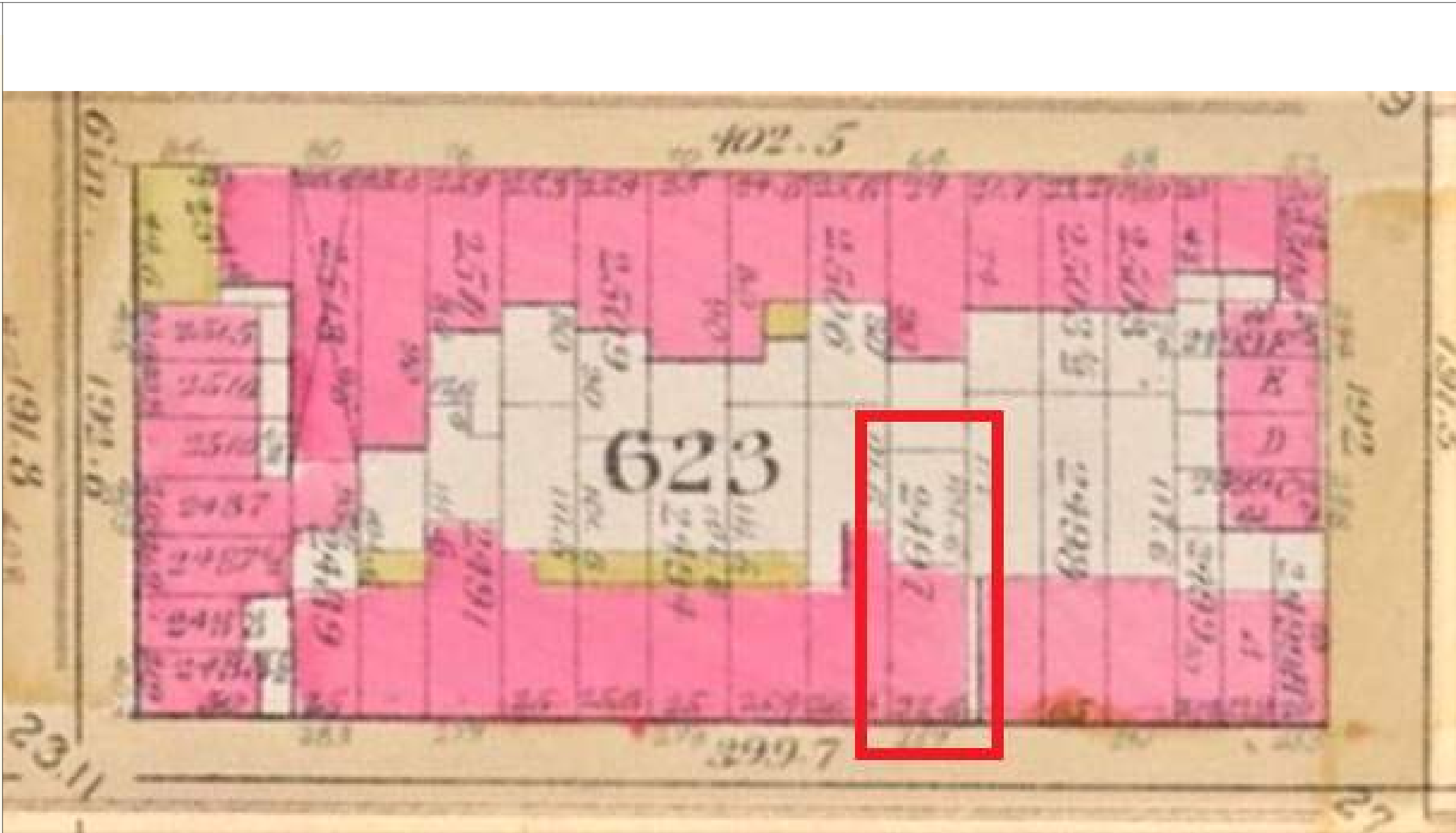

A3 1891 BROMLEY MAP

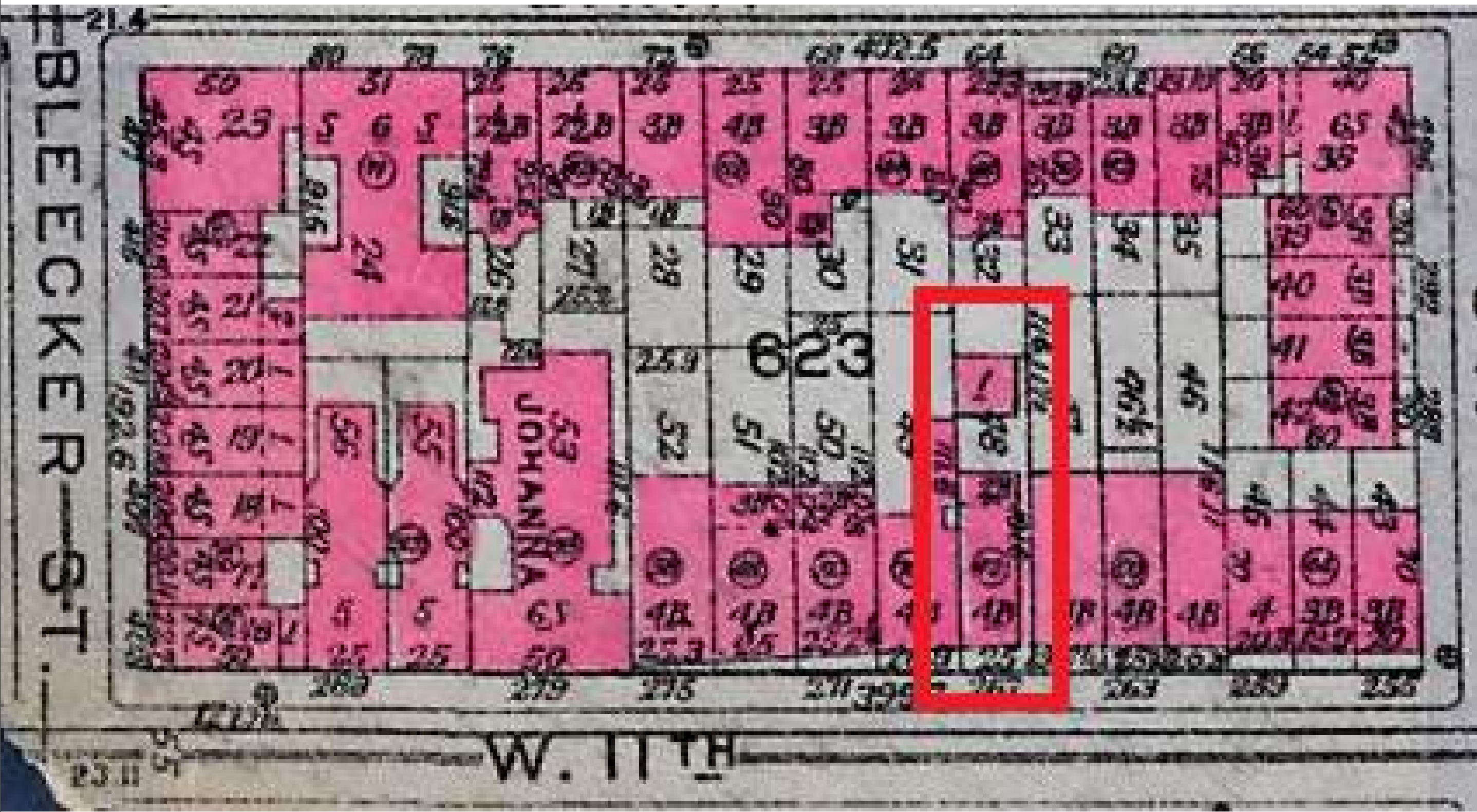

E1 1930 BROMLEY MAP

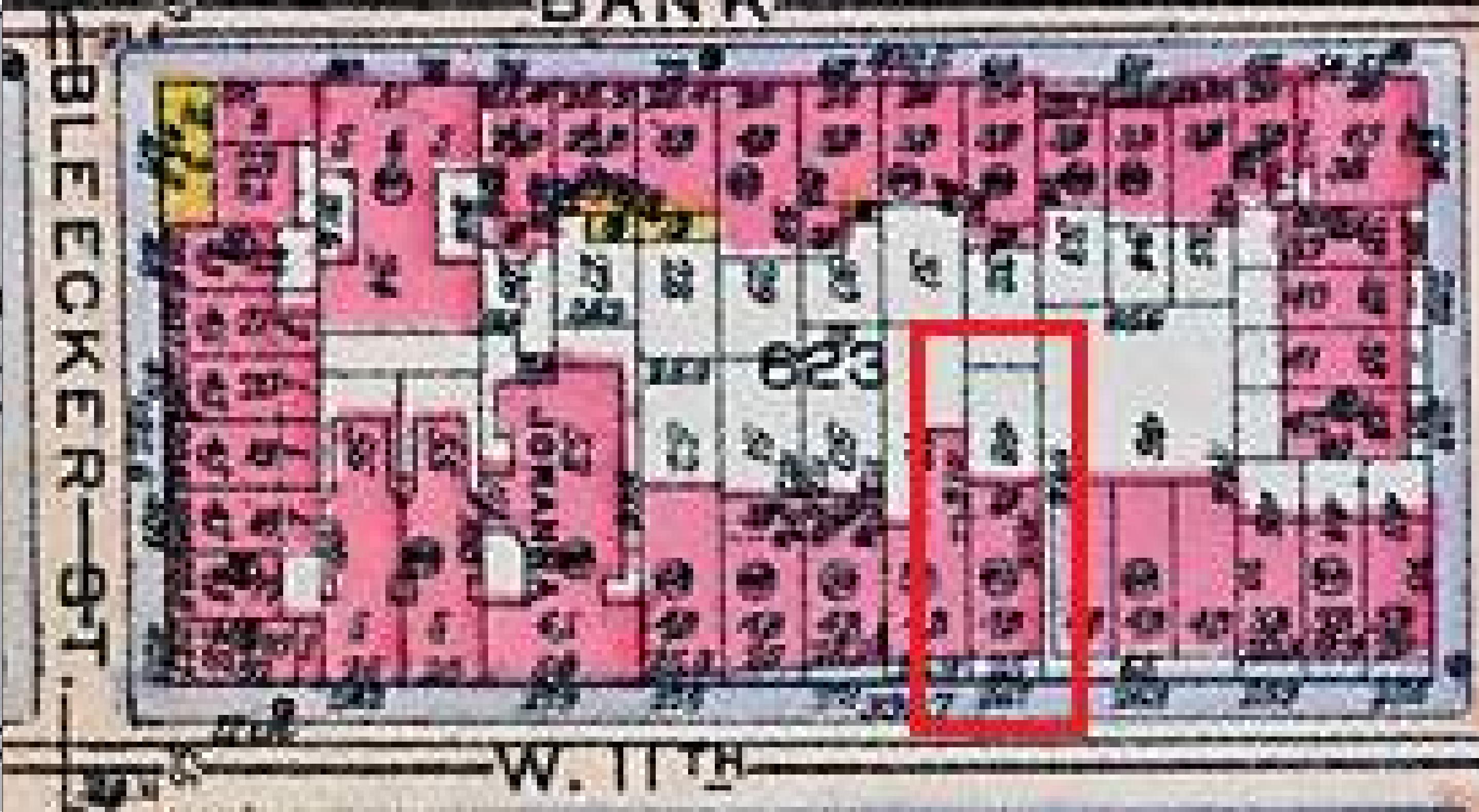

C3 1916 BROMLEY MAP

Private Residence

267 West 11th Street
New York, NY 10014

SUK DESIGN GROUP LLP
232 Madison Avenue
Suite 510
New York, NY 10016
t: 212.300.4194
www.sukdesign.com

LPC

Historic Bromley &
Sanborn Map

Date 29 October 2018

Scale As Noted

Project Number 18020

LPC-03

© 2018 Suk Design Group
All Rights Reserved.



Private Residence

267 West 11th Street
New York, NY 10014

SUK DESIGN GROUP LLP

232 Madison Avenue
Suite 510
New York, NY 10016
t: 212.300.4194
www.sukdesign.com

LPC

1940 Tax Photo

Date 29 October 2018
Scale As Noted
Project Number 18020

LPC-04
© 2018 Suk Design Group
All Rights Reserved.



E3 PHOTO - REAR YARD & CARRIAGE HOUSE



E1 PHOTO - REAR FACADE



D1 PHOTO - REAR YARD



C3 PHOTO - CARRIAGE HOUSE



C1 PHOTO - CARRIAGE HOUSE REAR

Private Residence

267 West 11th Street
New York, NY 10014

PHOTO KEY PLAN



SUK DESIGN GROUP LLP

232 Madison Avenue
Suite 510
New York, NY 10016
t: 212.300.4194
www.sukdesign.com

LPC

Existing Photos

Date29 October 2018

ScaleAs Noted

Project Number18020

LPC-05

© 2018 Suk Design Group
All Rights Reserved.

10/29/2018 10:53:37 AM

LPC-05

ON HALF-SIZED (11" x 17") SETS, SCALE NOTED ON DRAWINGS IS DOUBLED

THIS PLAN IS APPROVED ONLY FOR WORK INDICATED ON THE APPLICATION SPECIFICATION SHEET. ALL OTHER MATTERS SHOWN ARE NOT TO BE RELIED UPON, OR TO BE CONSIDERED AS EITHER BEING APPROVED OR IN ACCORDANCE WITH APPLICABLE CODES

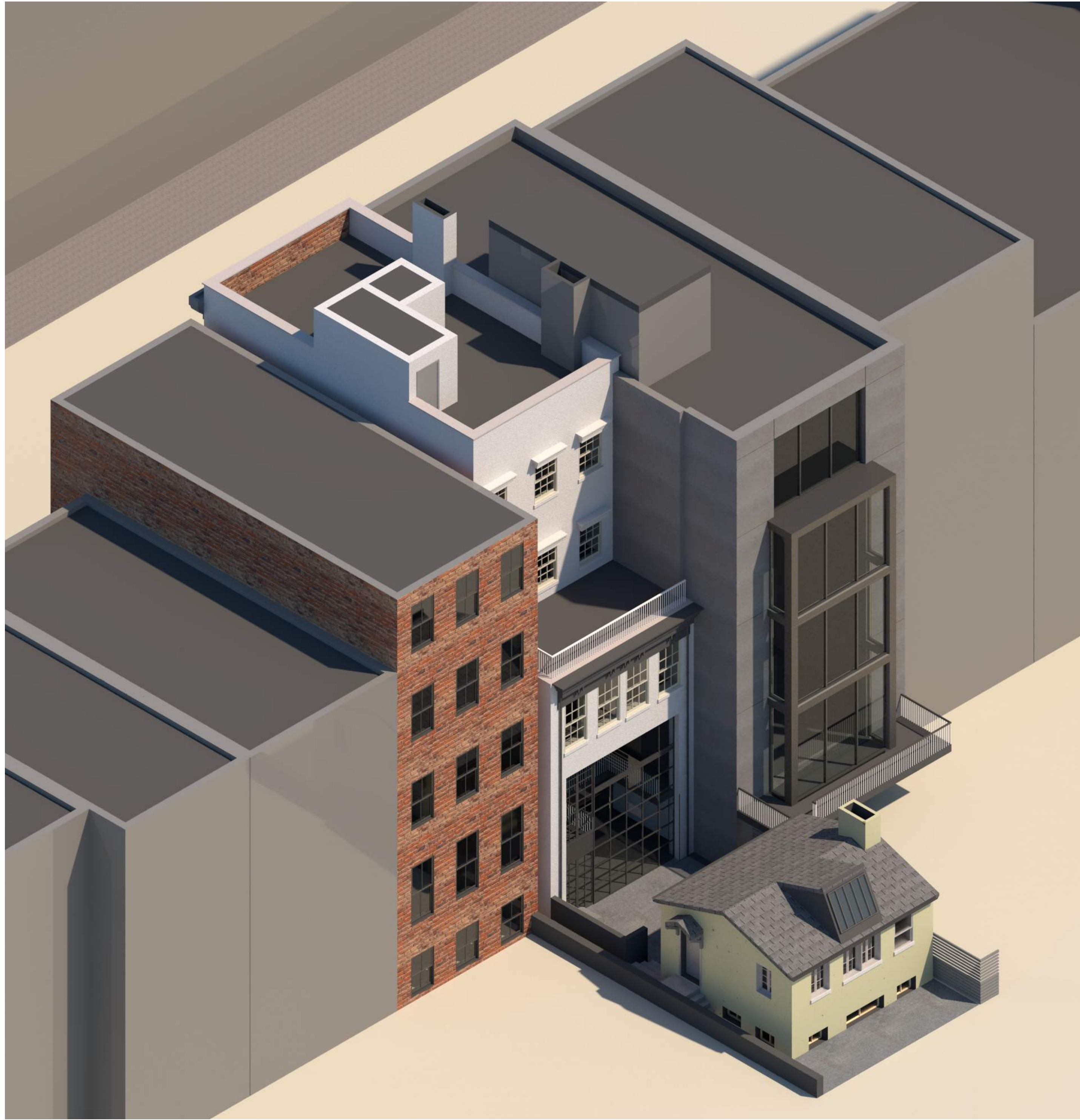

E1 3D VIEW - EXISTING CARRIAGE HOUSE



C1 3D VIEW - PROPOSED DESIGN

Private Residence

267 West 11th Street
New York, NY 10014

SUK DESIGN GROUP LLP

232 Madison Avenue
Suite 510
New York, NY 10016
t: 212.300.4194
www.sukdesign.com

LPC

3D View - Existing
& Proposed

Date 29 October 2018

Scale As Noted

Project Number 18020

LPC-06

© 2018 Suk Design Group
All Rights Reserved.

10/29/2018 10:53:38 AM

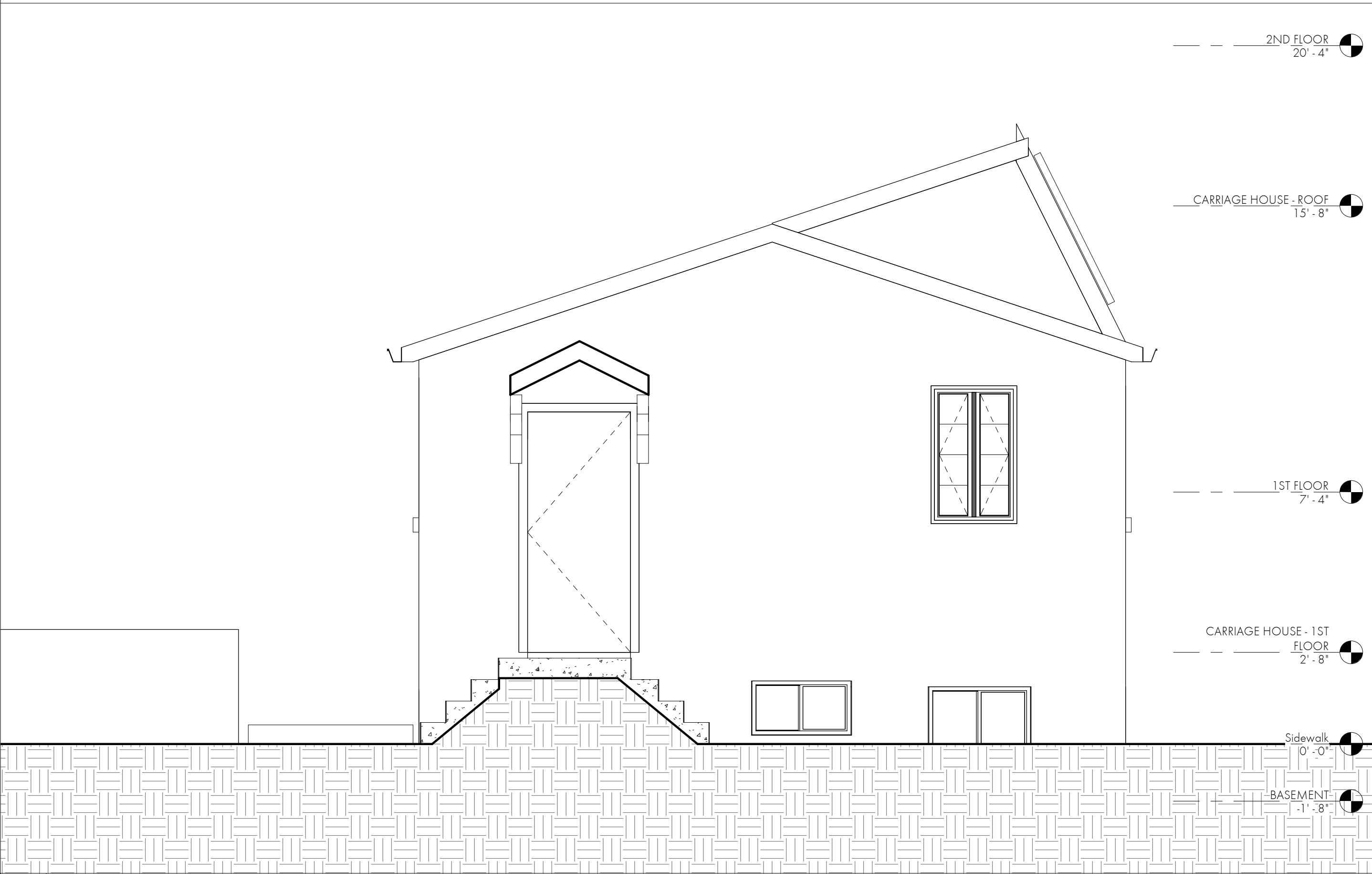

E1 EXTERIOR ELEVATION - EXISTING - CARRIAGE HOUSE - SIDE ELEVATION 3/8" = 1'-0"

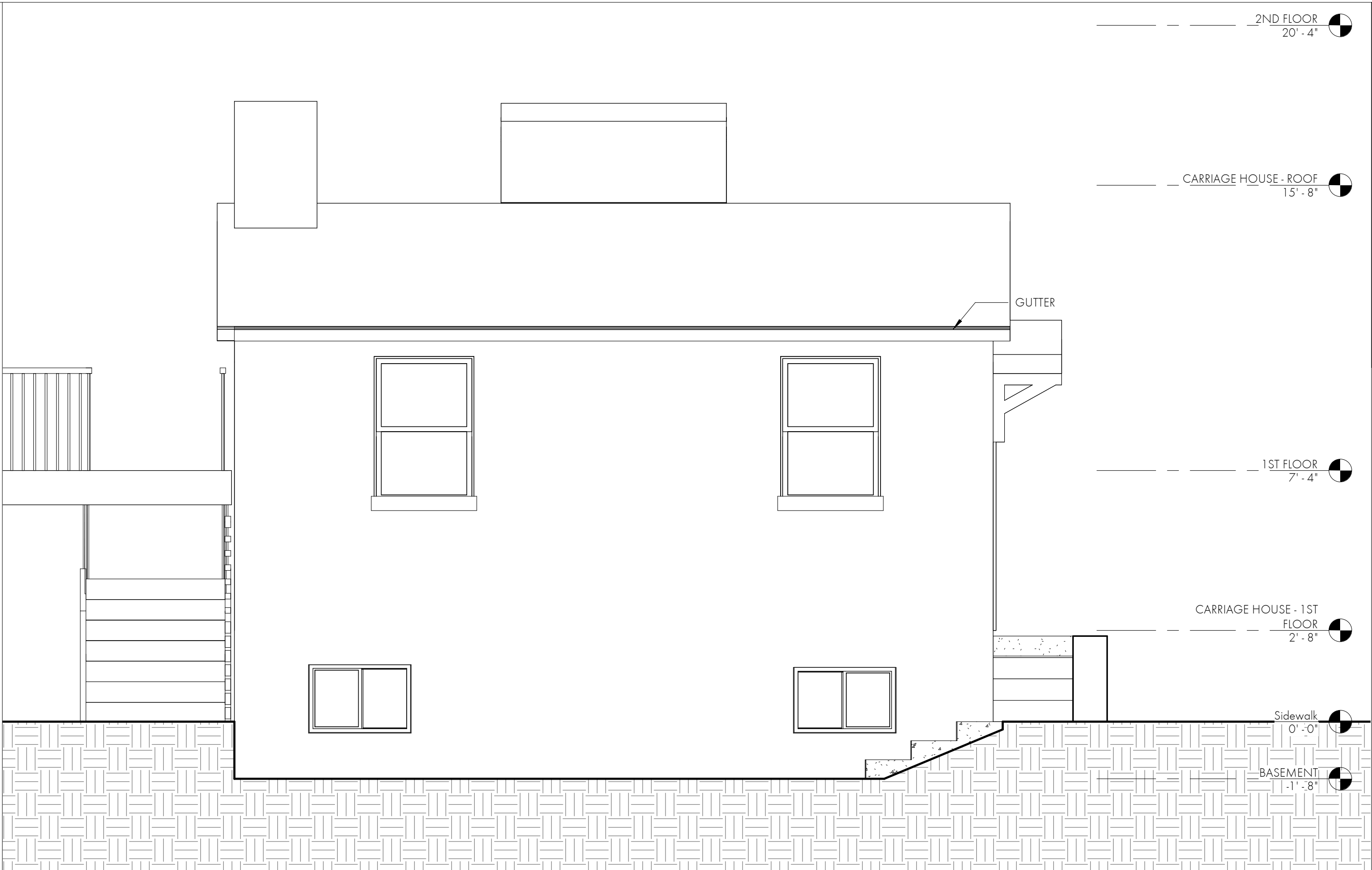

C3 EXTERIOR ELEVATION - EXISTING - CARRIAGE HOUSE - FRONT ELEVATION 3/8" = 1'-0"



C1 EXTERIOR ELEVATION - EXISTING - CARRIAGE HOUSE - REAR ELEVATION 3/8" = 1'-0"

Private Residence

267 West 11th Street
New York, NY 10014

SUK DESIGN GROUP LLP
232 Madison Avenue
Suite 510
New York, NY 10016
t: 212.300.4194
www.sukdesign.com

LPC

Existing Elevations
- Carriage House

Date 29 October 2018

Scale As Noted

Project Number 18020

LPC-07

© 2018 Suk Design Group
All Rights Reserved.

10/29/2018 10:53:38 AM



1 EXTERIOR ELEVATION - EXISTING - REAR ELEVATION 1/4" = 1'-0"



C1 EXTERIOR ELEVATION - PROPOSED - REAR ELEVATION 1/4" = 1'-0"

Private Residence

267 West 11th Street
New York, NY 10014

SUK DESIGN GROUP LLP
232 Madison Avenue
Suite 510
New York, NY 10016
t: 212.300.4194
www.sukdesign.com

LPC

Existing &
Proposed - Rear
Elevations

Date 29 October 2018
Scale As Noted
Project Number 18020

LPC-08
© 2018 Suk Design Group
All Rights Reserved.

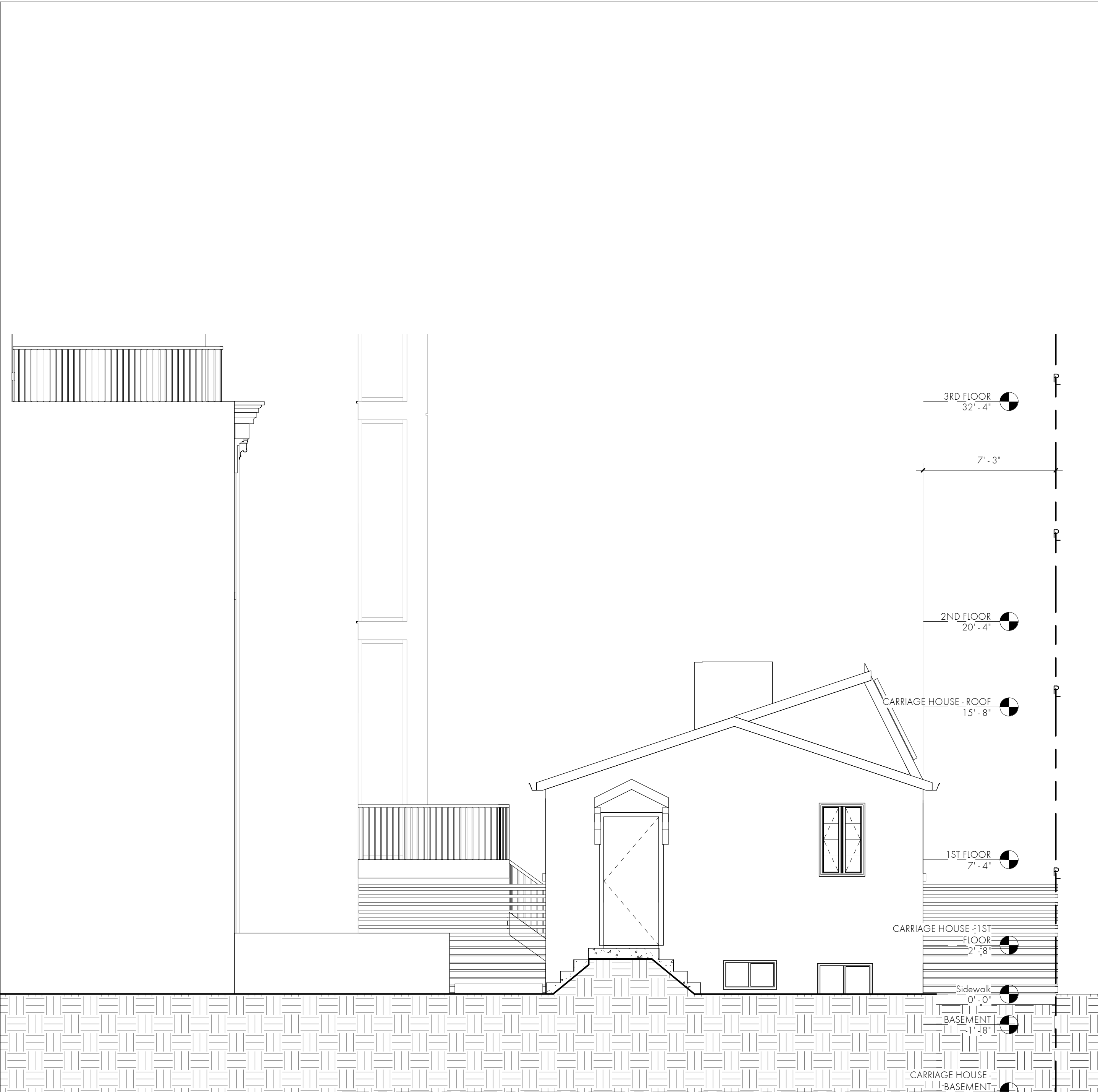

E1 EXTERIOR ELEVATION - EXISTING - SIDE ELEVATION & CARRIAGE HOUSE

1/4" = 1'-0"

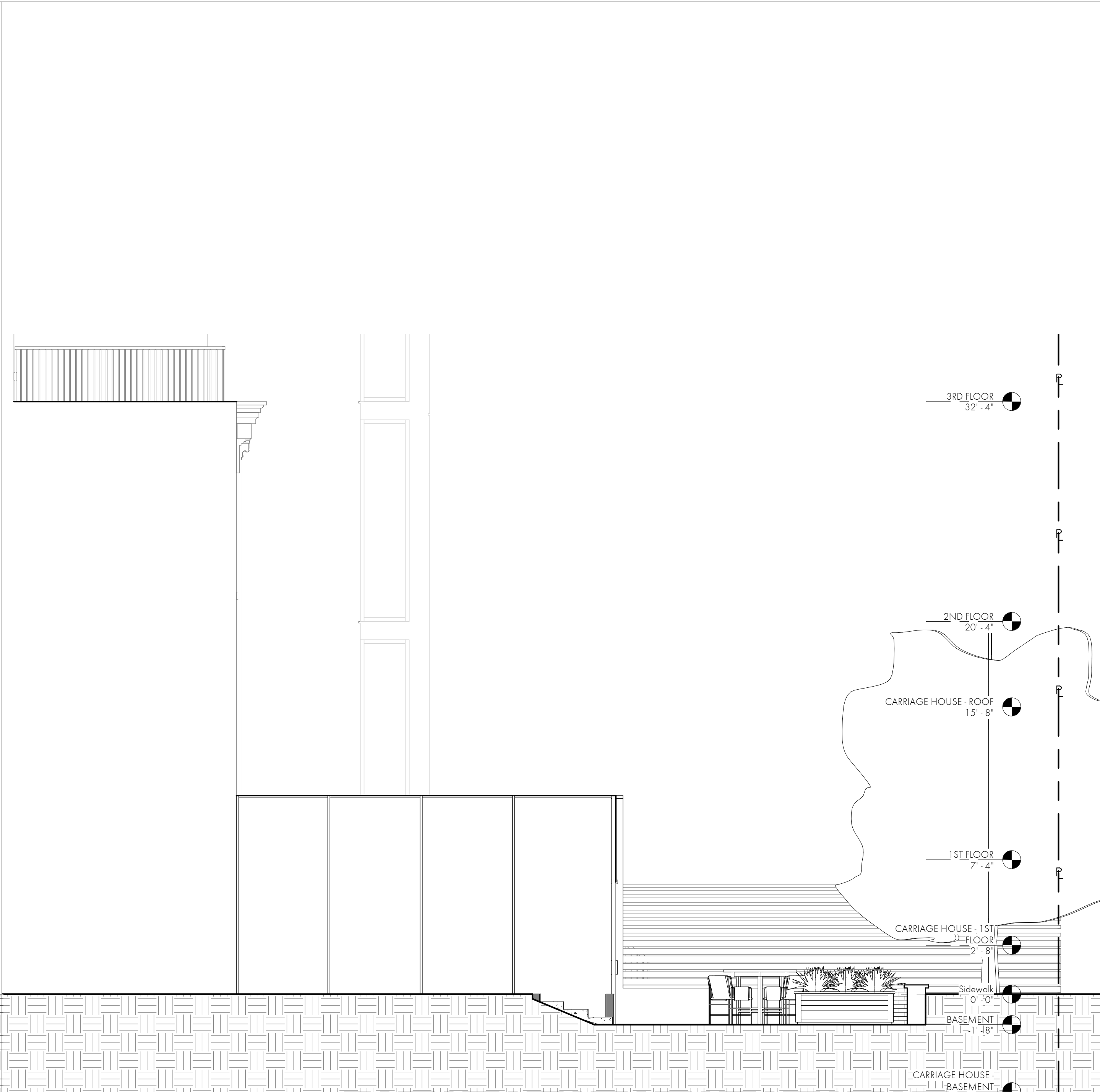

C1 EXTERIOR ELEVATION - PROPOSED - REAR EXTENTION - SIDE ELEVATION

1/4" = 1'-0"

Private Residence

267 West 11th Street
New York, NY 10014

SUK DESIGN GROUP LLP

232 Madison Avenue
Suite 510
New York, NY 10016
t: 212.300.4194
www.sukdesign.com

LPC

Proposed - Side
Elevation

Date 29 October 2018

Scale As Noted

Project Number 18020

LPC-09

© 2018 Suk Design Group
All Rights Reserved.

10/29/2018 10:53:40 AM

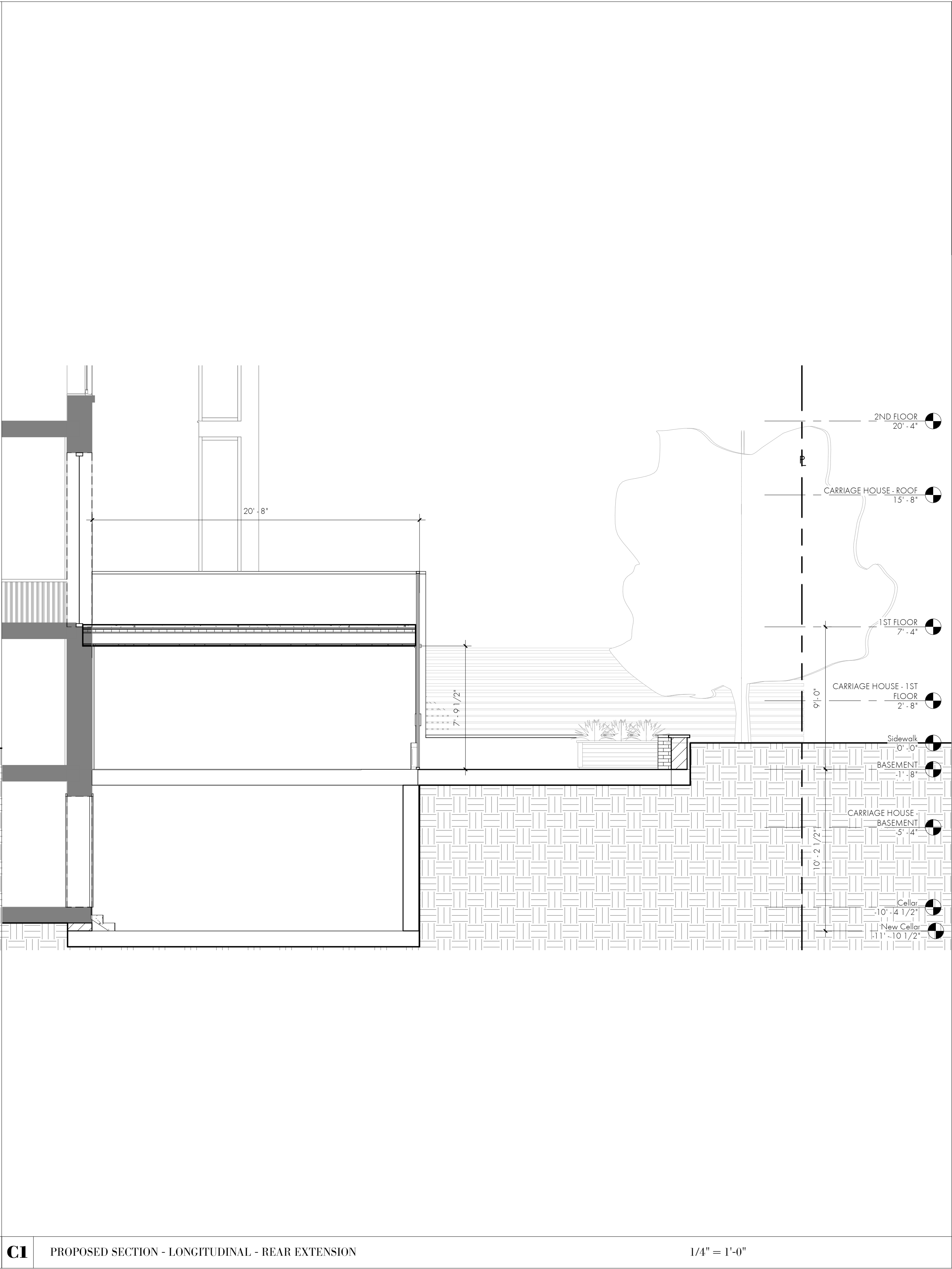
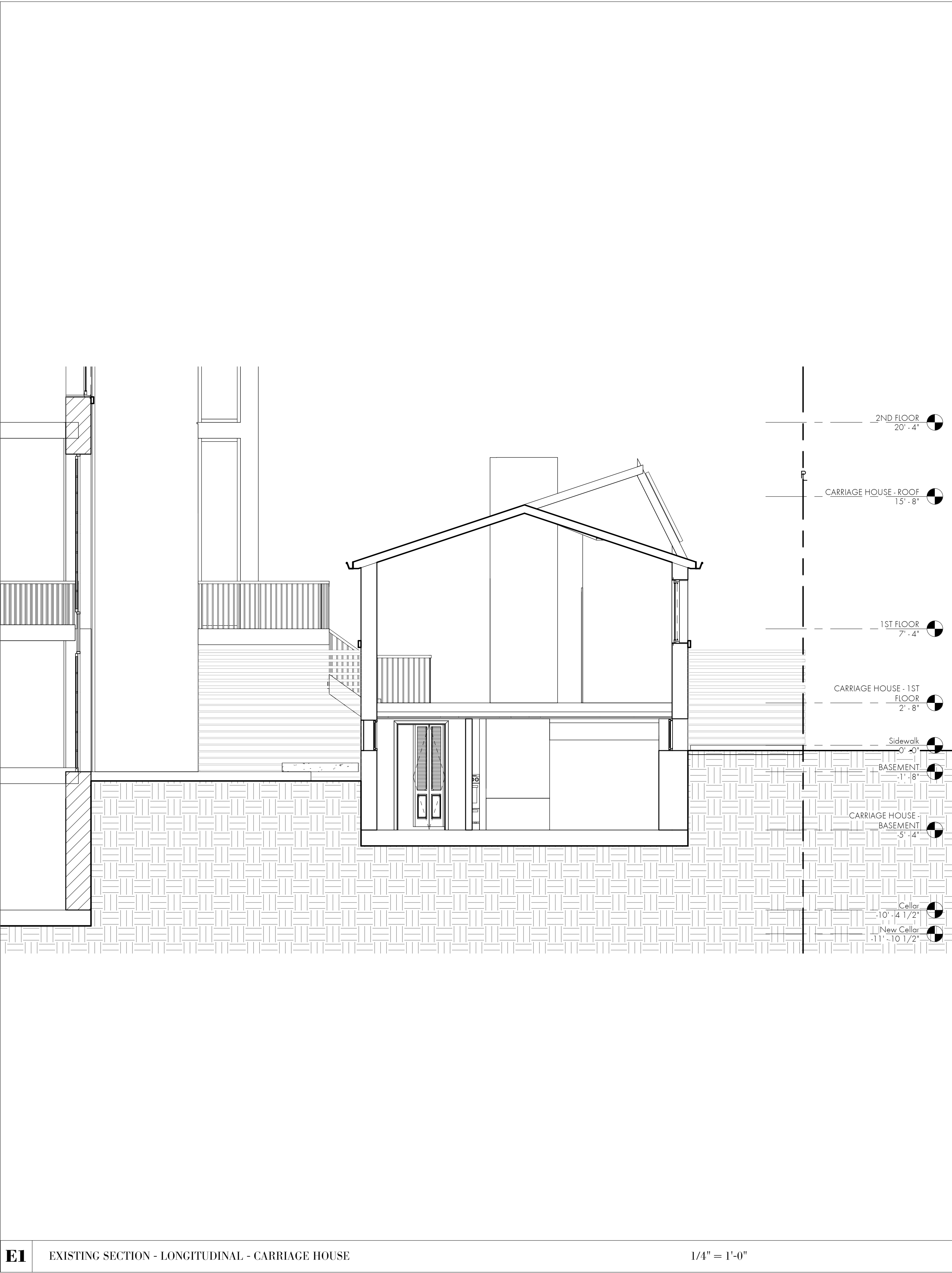

Private Residence

267 West 11th Street
New York, NY 10014

SUK DESIGN GROUP LLP

232 Madison Avenue
Suite 510
New York, NY 10016
t: 212.300.4194
www.sukdesign.com

LPC

Existing &
Proposed Building
Sections

Date 29 October 2018

Scale As Noted

Project Number 18020

LPC-10

© 2018 Suk Design Group
All Rights Reserved.

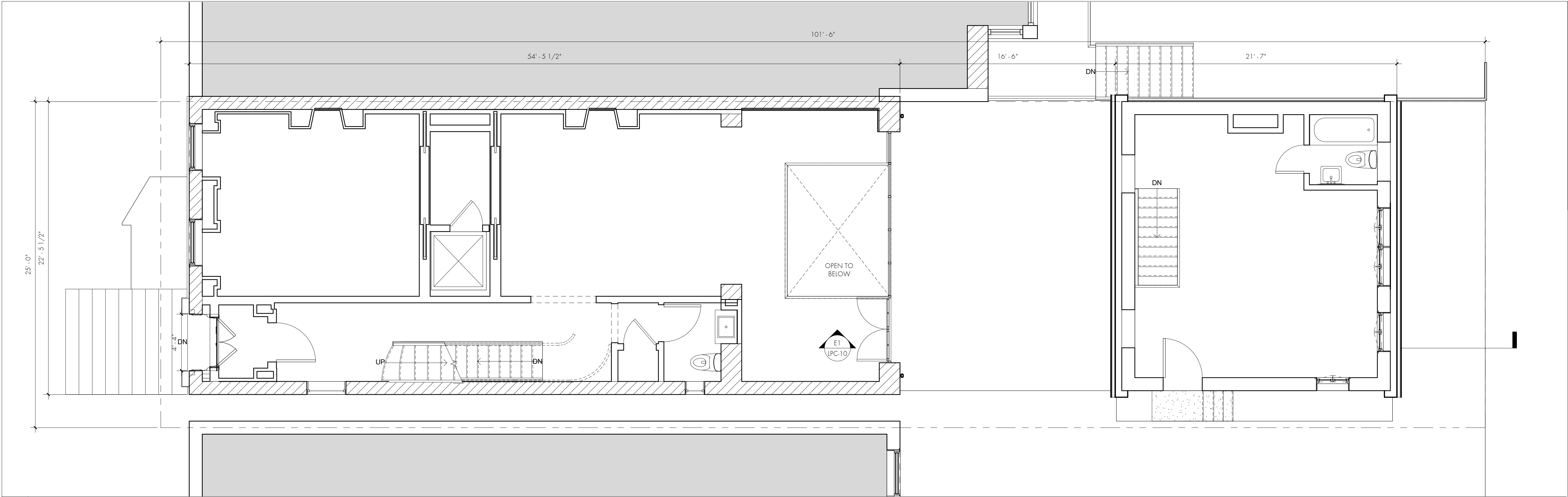

E3 PLAN - EXISTING - 1ST FLOOR

1/4" = 1'-0"

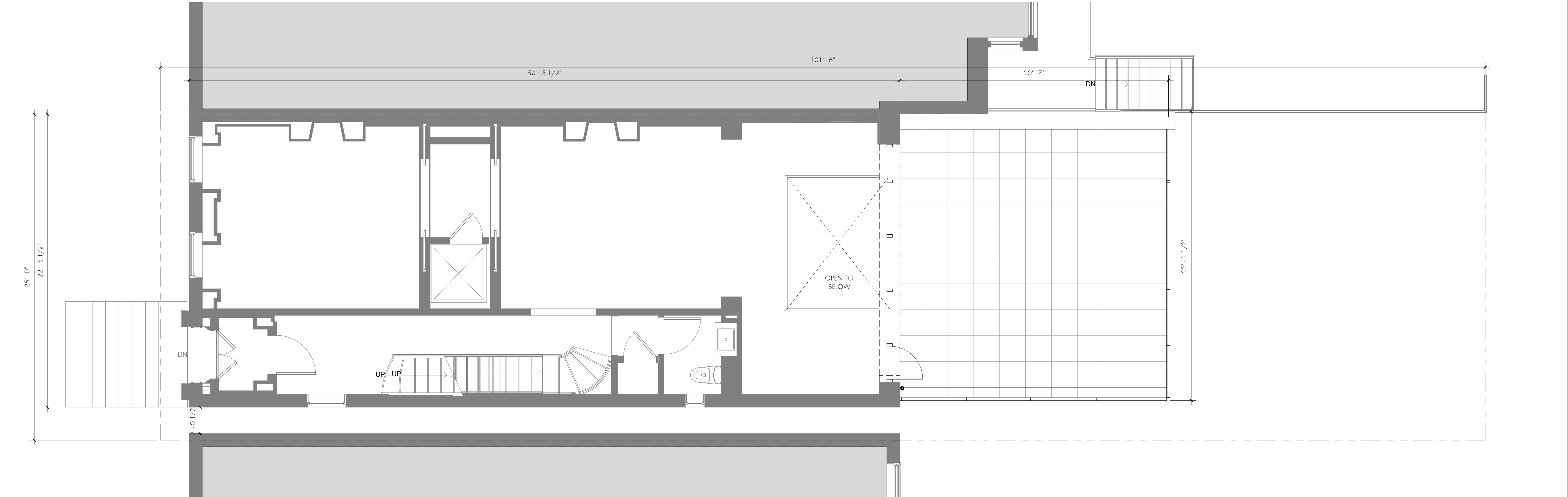

E1 PLAN - PROPOSED 1ST FLOOR

1/4" = 1'-0"

Private Residence

267 West 11th Street
New York, NY 10014

SUK DESIGN GROUP LLP
232 Madison Avenue
Suite 510
New York, NY 10016
t: 212.300.4194
www.sukdesign.com

LPC

Existing & Proposed - Level 1

Date 29 October 2018

Scale As Noted

Project Number 18020

LPC-11

© 2018 Suk Design Group
All Rights Reserved.

10/29/2018 10:34:41 AM

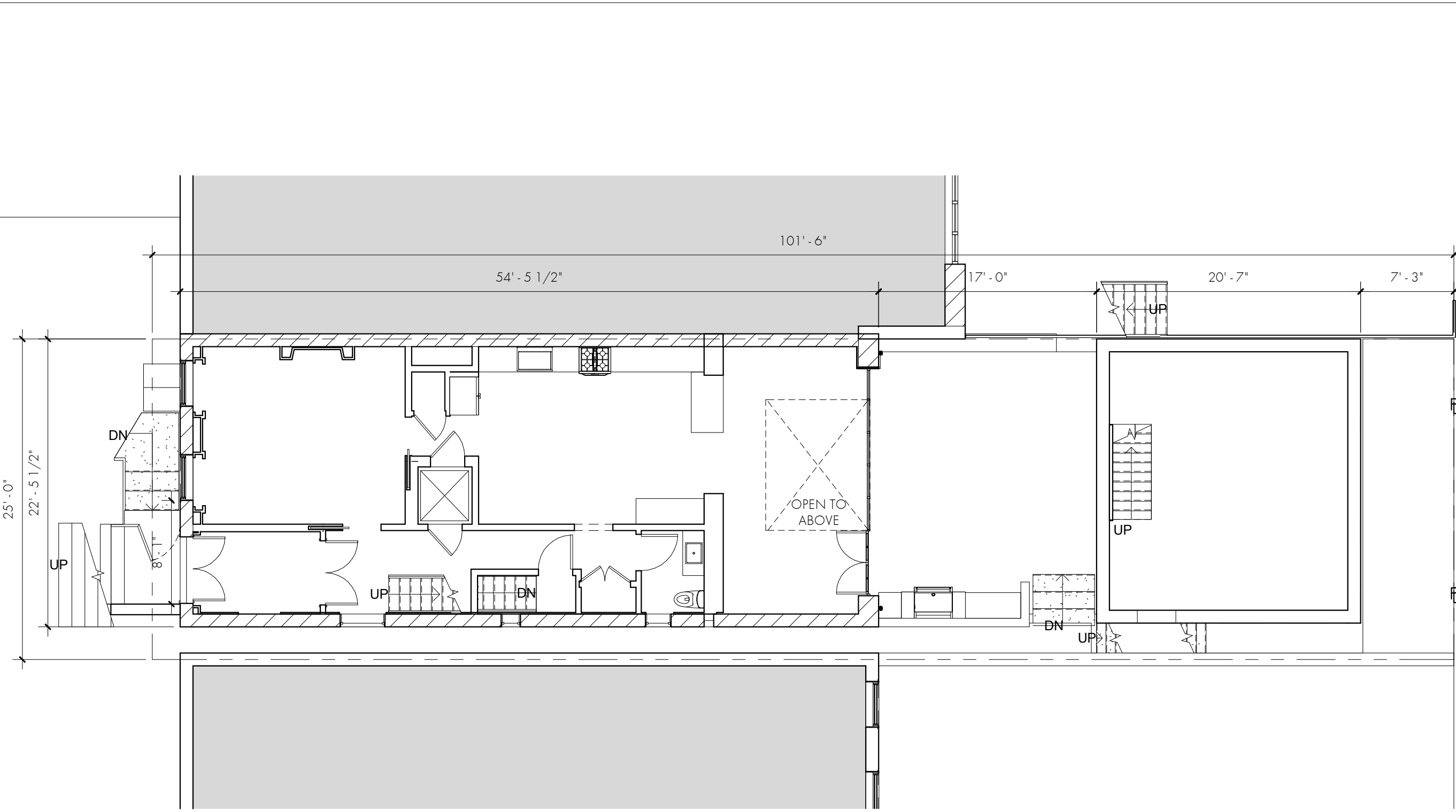

E3 PLAN - EXISTING - BASEMENT

1/8" = 1'-0"

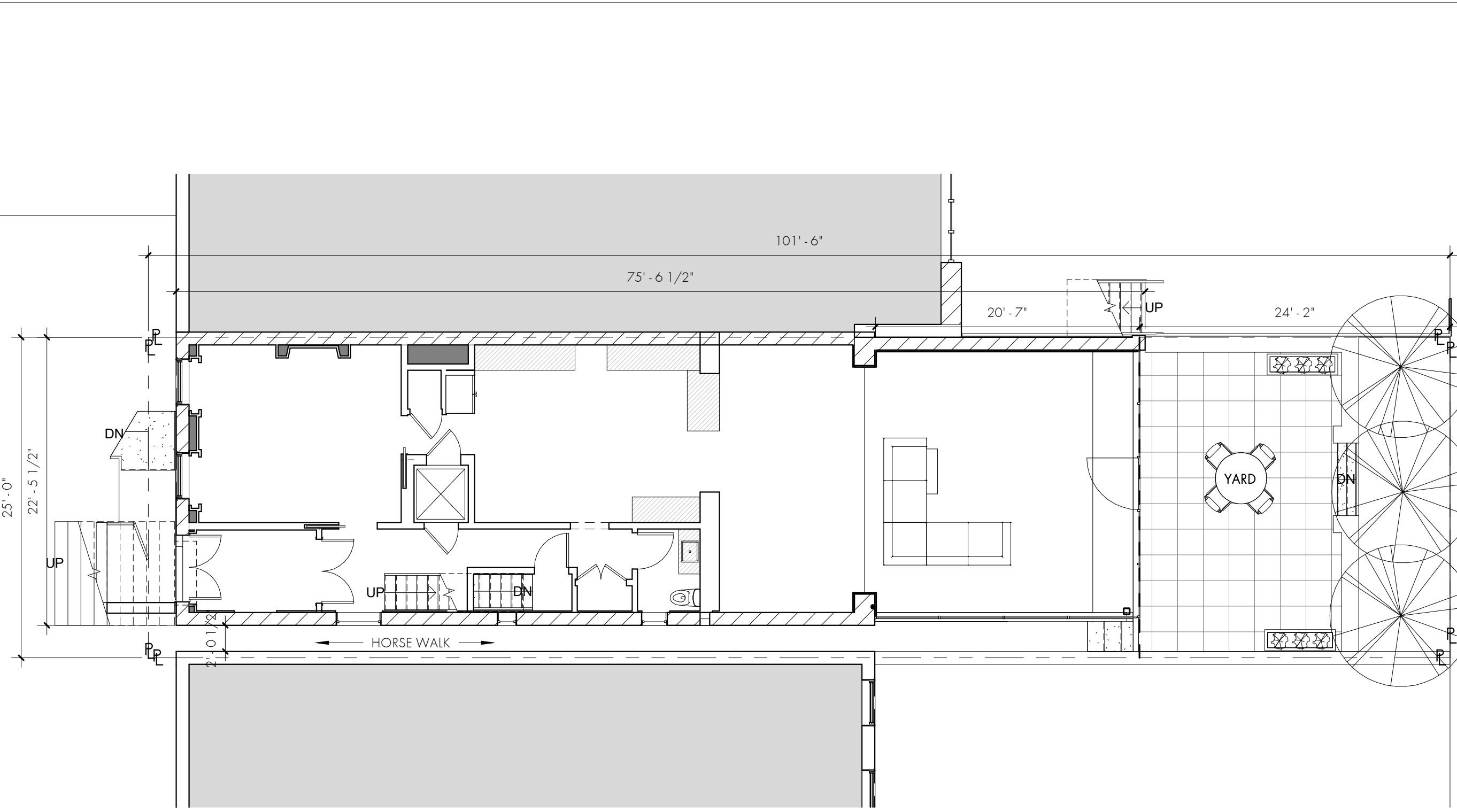

C3 PLAN - PROPOSED - BASEMENT

1/8" = 1'-0"

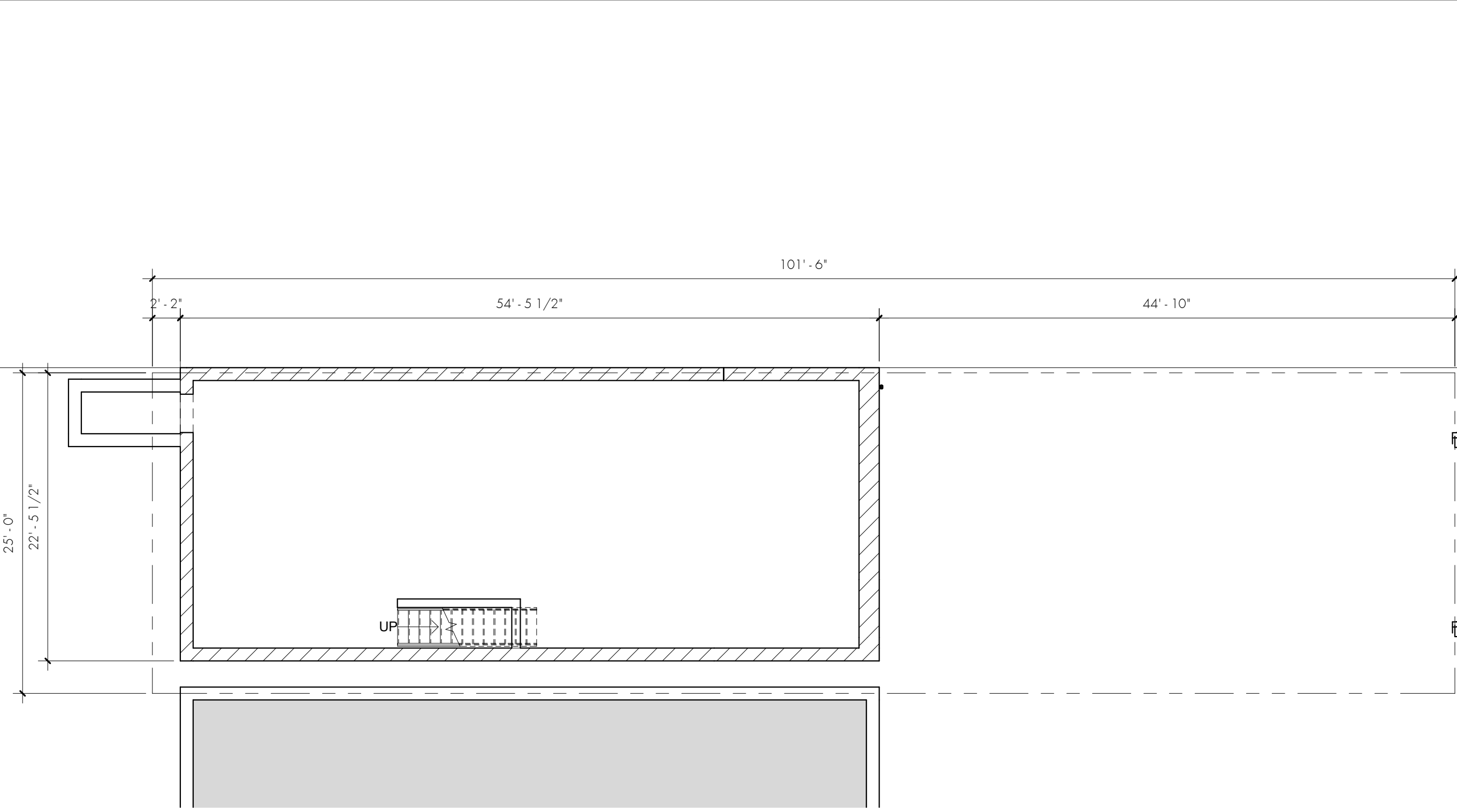

E1 PLAN - EXISTING - CELLAR

1/8" = 1'-0"

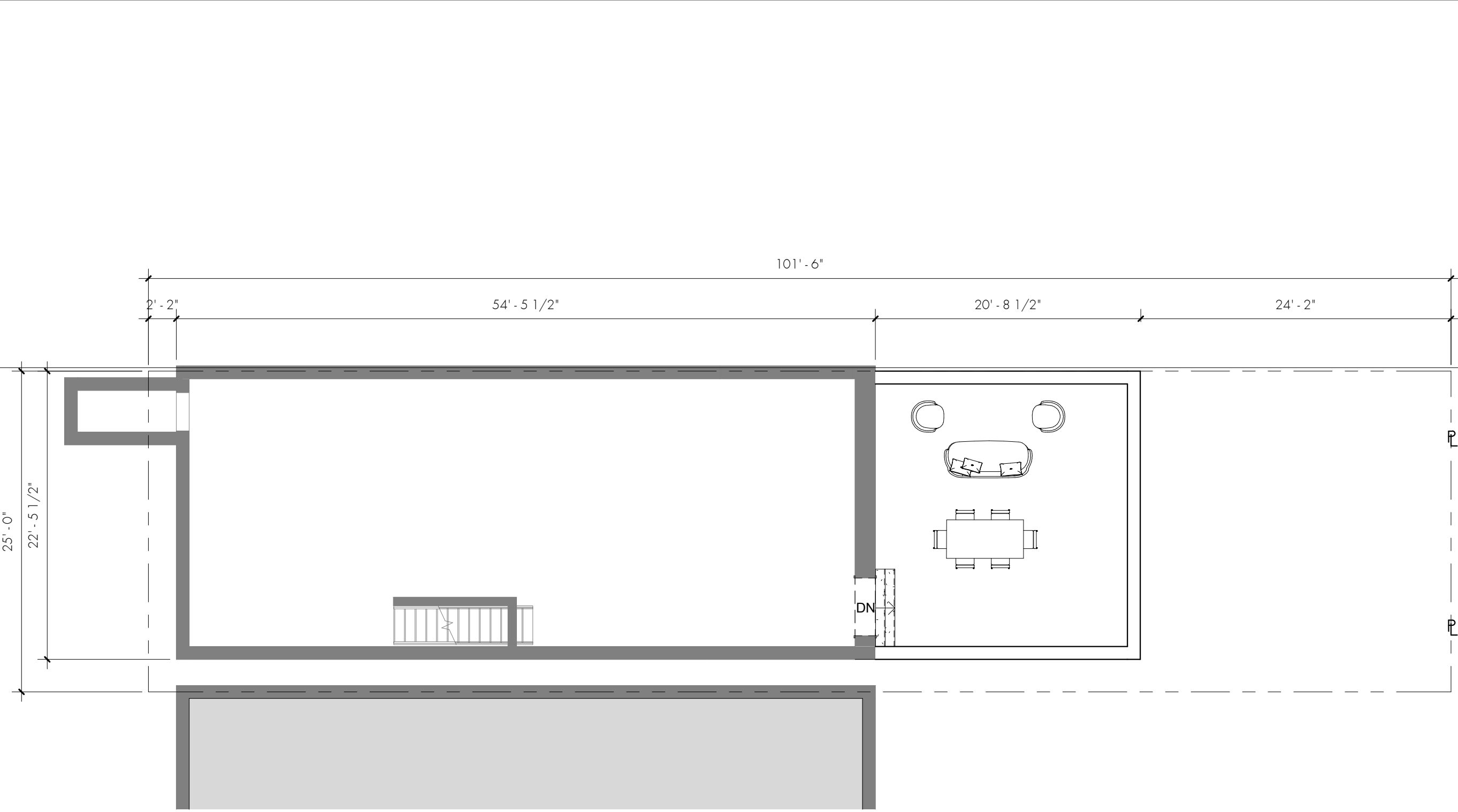

C1 PLAN - PROPOSED - CELLAR

1/8" = 1'-0"

Private Residence

267 West 11th Street
New York, NY 10014

SUK DESIGN GROUP LLP

232 Madison Avenue
Suite 510
New York, NY 10016
t: 212.300.4194
www.sukdesign.com

LPC

Existing &
Proposed Plans -
Cellar &
Basement

Date 29 October 2018

Scale As Noted

Project Number 18020

LPC-12

© 2018 Suk Design Group
All Rights Reserved.



Private Residence

267 West 11th Street
New York, NY 10014

SUK DESIGN GROUP LLP
232 Madison Avenue
Suite 510
New York, NY 10016
t: 212.300.4194
www.sukdesign.com

LPC

Block Plan

Date 29 October 2018
Scale As Noted
Project Number 18020

LPC-13
© 2018 Suk Design Group
All Rights Reserved.

BLOCK PLAN LEGEND:

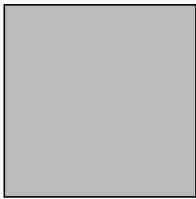

STREETS

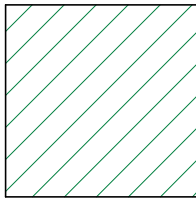

OPEN AREAS/YARDS



BUILDINGS

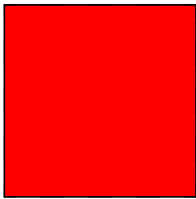

EXTENSIONS



AREA OF DEMOLISHED
CARRIAGE HOUSE
AREA OF DEMOLISHED
NEIGHBORING HOUSE

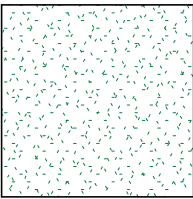

AREA OF DEMOLISHED
CARRIAGE HOUSE

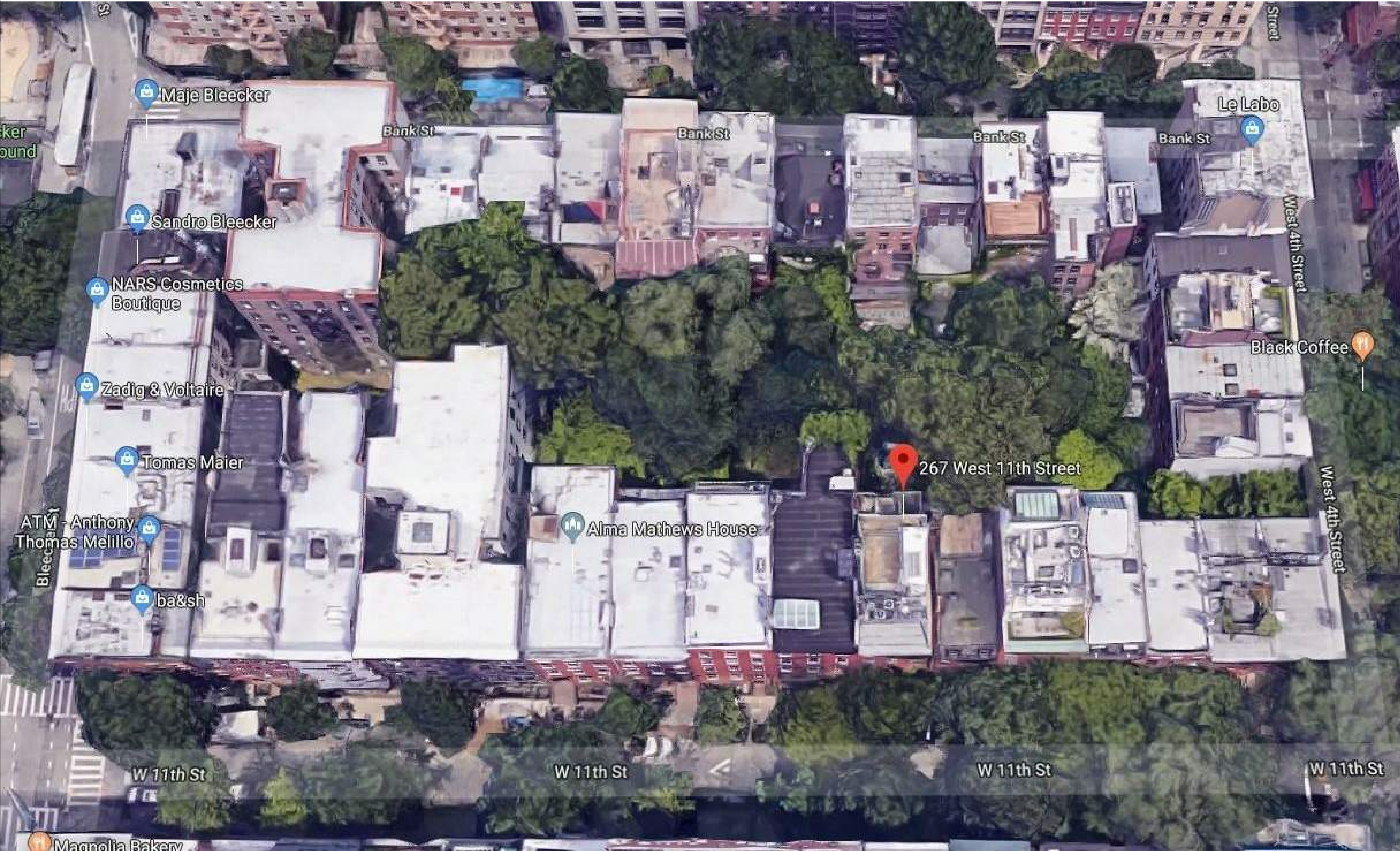

Private Residence

267 West 11th Street
New York, NY 10014

SUK DESIGN GROUP LLP
232 Madison Avenue
Suite 510
New York, NY 10016
t: 212.300.4194
www.sukdesign.com

LPC

Google Earth
View

Date	29 October 2018
Scale	As Noted
Project Number	18020

LPC-14
© 2018 Suk Design Group
All Rights Reserved.